≪桜堤中学校　平面プラン≫

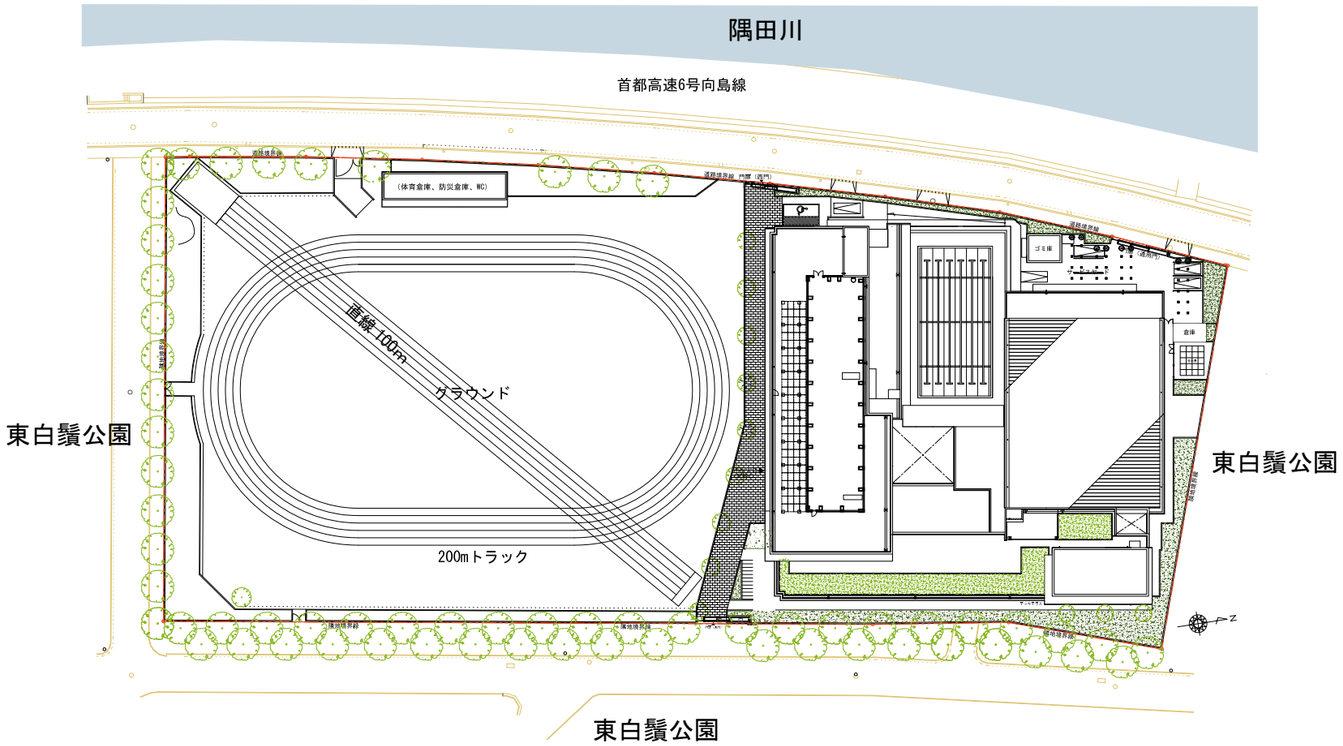

配置図

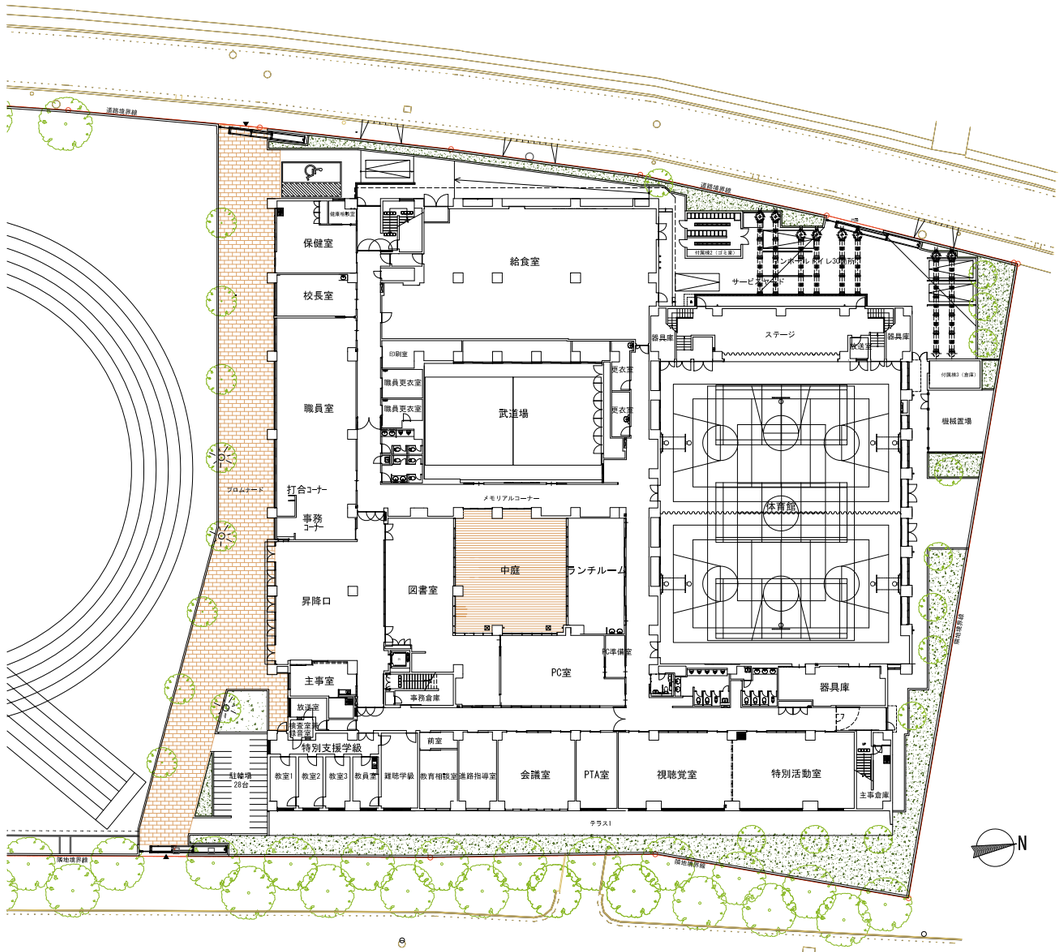

1 階平面図

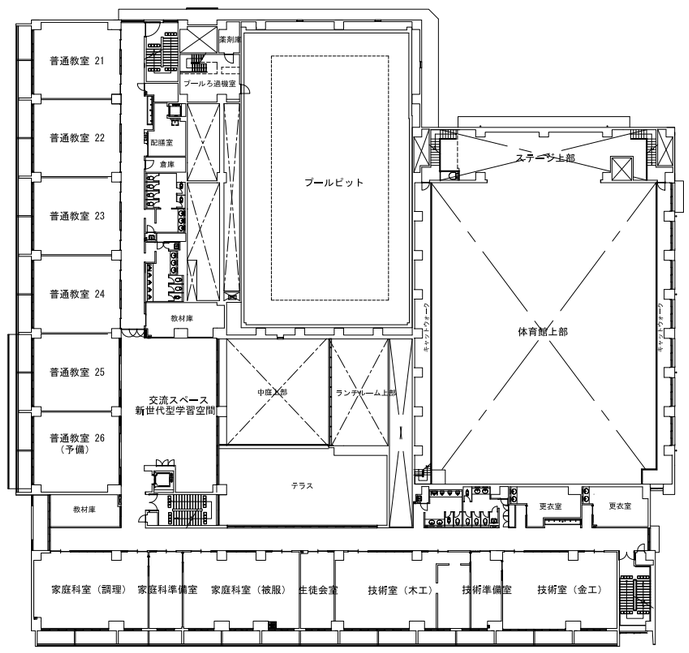

2 階平面図

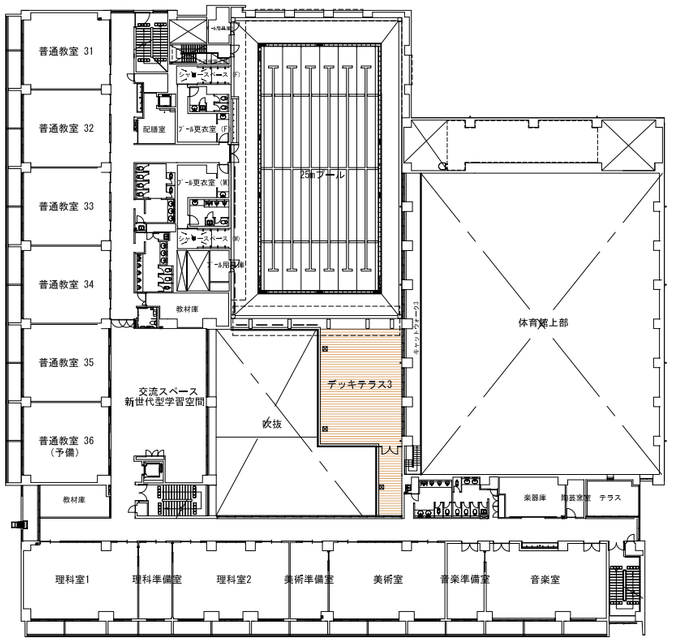

3 階平面図

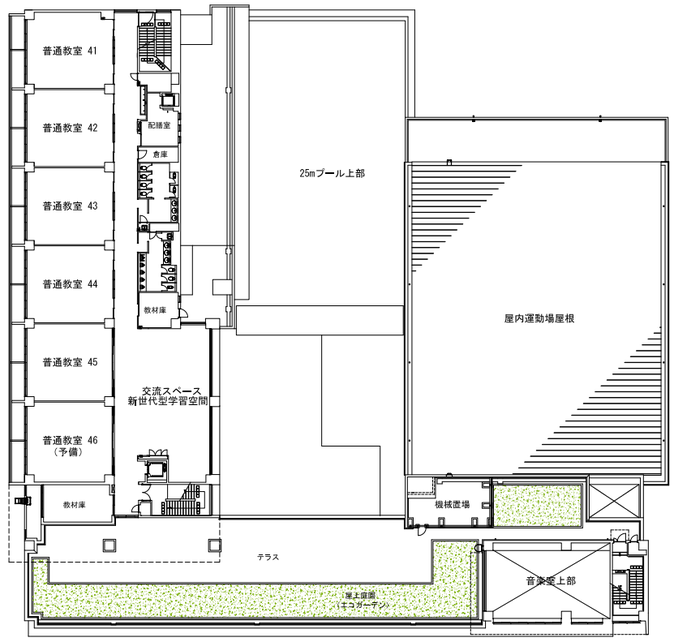

4 階平面図

※平成 24 年 4 月現在の平面プラン
若干の変更が生じる場合があります。